

**Peter Giscombe**

***Colour Exp.,1 , 1986***

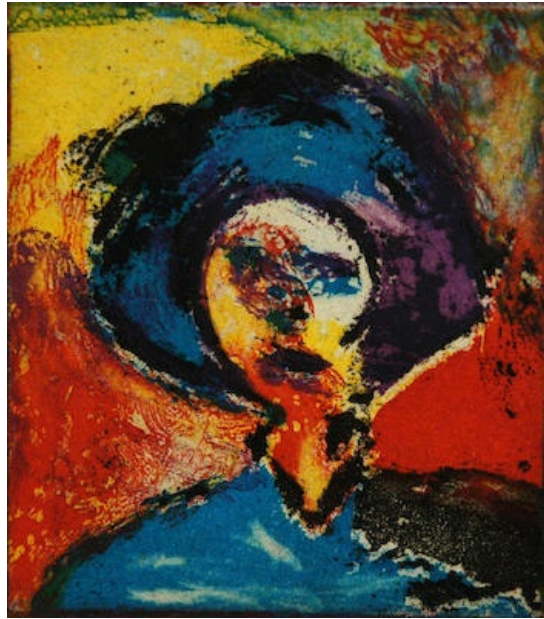

Artwork Type: Prints

Medium: Etching on paper

Dimensions: Composition: 4 in x 3 1/2 in ; Sheet: 11 1/8 in x 10 1/16 in

Accession #: 19981327

Edition: 7 / 10

Department: Robert Cartmell Print Study Alumni Collection

Credit: Collection of University Art Museum, University at Albany, State University of New York on behalf of The University at Albany Foundation, Gift of Robert Cartmell

Copyright: © Peter Giscombe